

**ABELL
SURVEYING & MAPPING**
DELAVAN, WISCONSIN 53115
414-728-6737

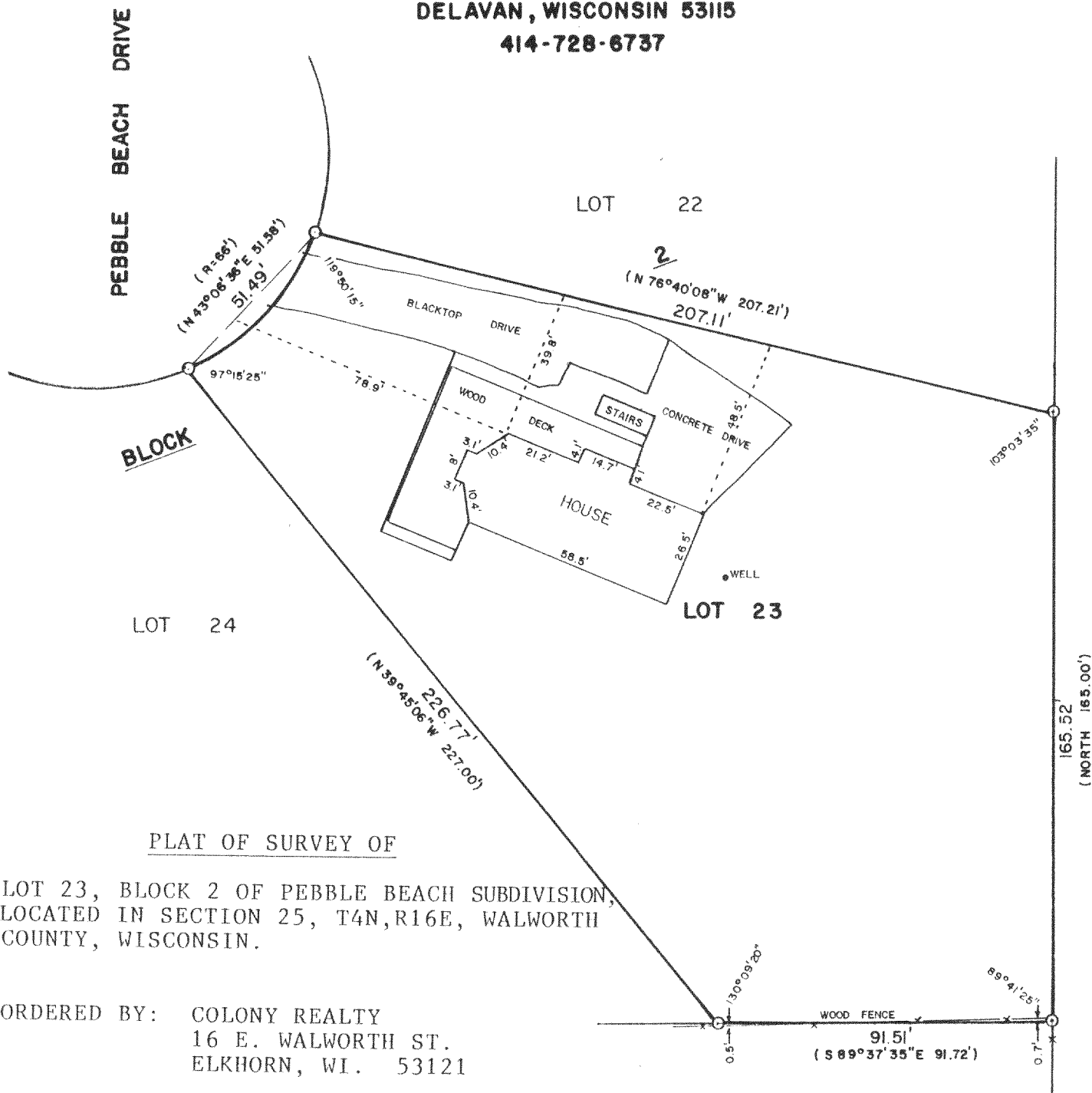

PLAT OF SURVEY OF

LOT 23, BLOCK 2 OF PEBBLE BEACH SUBDIVISION,
LOCATED IN SECTION 25, T4N, R16E, WALWORTH
COUNTY, WISCONSIN.

ORDERED BY: COLONY REALTY
16 E. WALWORTH ST.
ELKHORN, WI. 53121

REVISED: MAY 13, 1991
ORDERED BY: COLDWELL BANKER, TLC
RT. 5, BOX 5
ELKHORN, WI. 53121

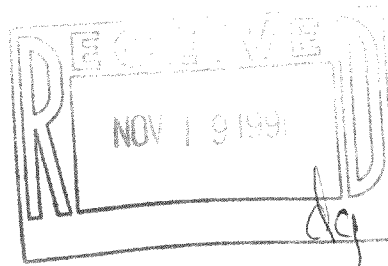

SCALE - 1"=40'

LEGEND

○ - IRON PIPE FOUND
() - RECORDED AS

I, DAVID F. ABELL, DO HEREBY CERTIFY
THAT I HAVE SURVEYED THE PROPERTY
HEREON DESCRIBED ACCORDING TO THE
OFFICIAL RECORDS AND THAT THE PLAT
HEREON IS A CORRECT REPRESENTATION
OF THE PROPERTY LINES TO THE BEST OF
MY KNOWLEDGE AND BELIEF.

David F. Abell

DAVID F. ABELL
WISCONSIN REGISTERED LAND SURVEYOR, S-1596

December 17, 1988

DATE JOB NUMBER - 88283

NOTE: THIS IS NOT A CERTIFIED COPY UNLESS SEALED.

416-766

HPE-46